



Valsen

A modern addition to a classic 1920s home

A growing family requiring more bedrooms, a bigger kitchen and a new utility room for their house was responded to by an efficient extension of three floors. The extension is placed at the back of the house in the garden. The ground floor is sunk down into the ground, concealing it from the street. This part of the extension facilitates a generous amount of space with large sections of glazing creating a relationship with the garden.

Internally there are connections between the original house and the extension on all floors. The contemporary form makes a contrast to the house but is visually linked through choice of material and colour.

Client:
Engstedt family

Architect:
pS Arkitektur

Responsible architect:
Peter Sahlin

Project architect:
Mette Larsson Wedborn, Christian Hörgren

Entrepreneur:
BJL Bygg

Photographer:
pS Arkitektur

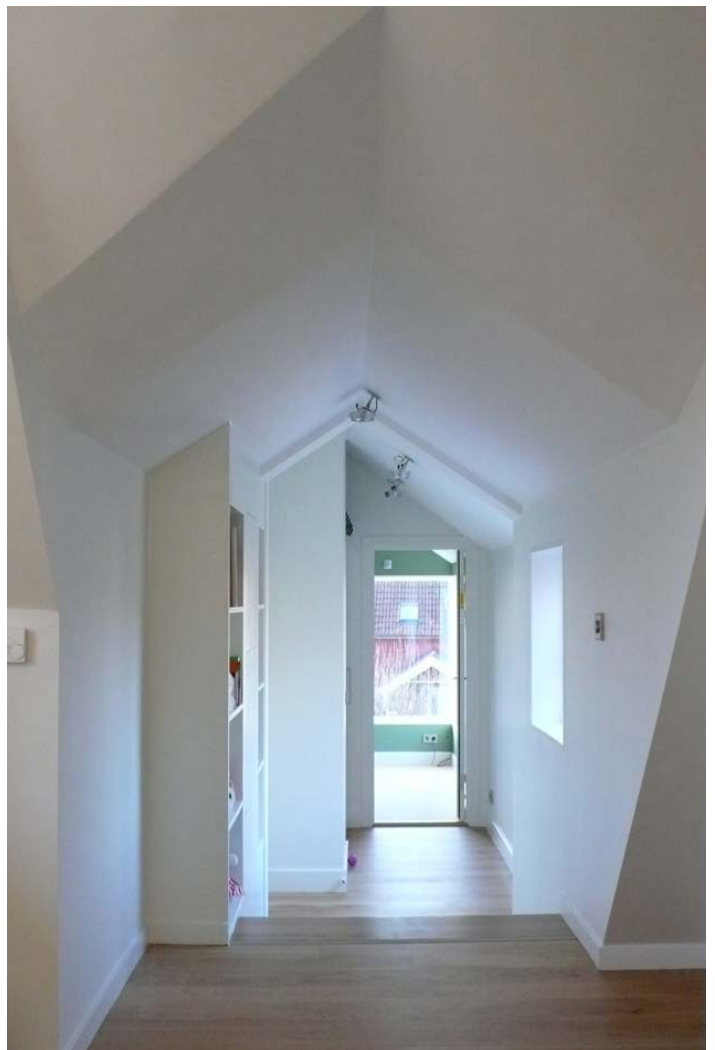

FASAD MOT VÄSTER